

Iredell County

Property Data

Parcel Number: 4755136900.000

Inquiry Date: 2/22/2019

Disclaimer: While every effort is made to keep information provided over the internet accurate and up-to-date, the County does not certify the authenticity or accuracy of such information. No warranties, express or implied, are provided for the records and/or mapping data herein, or for their use or interpretation by the User.

Property Map

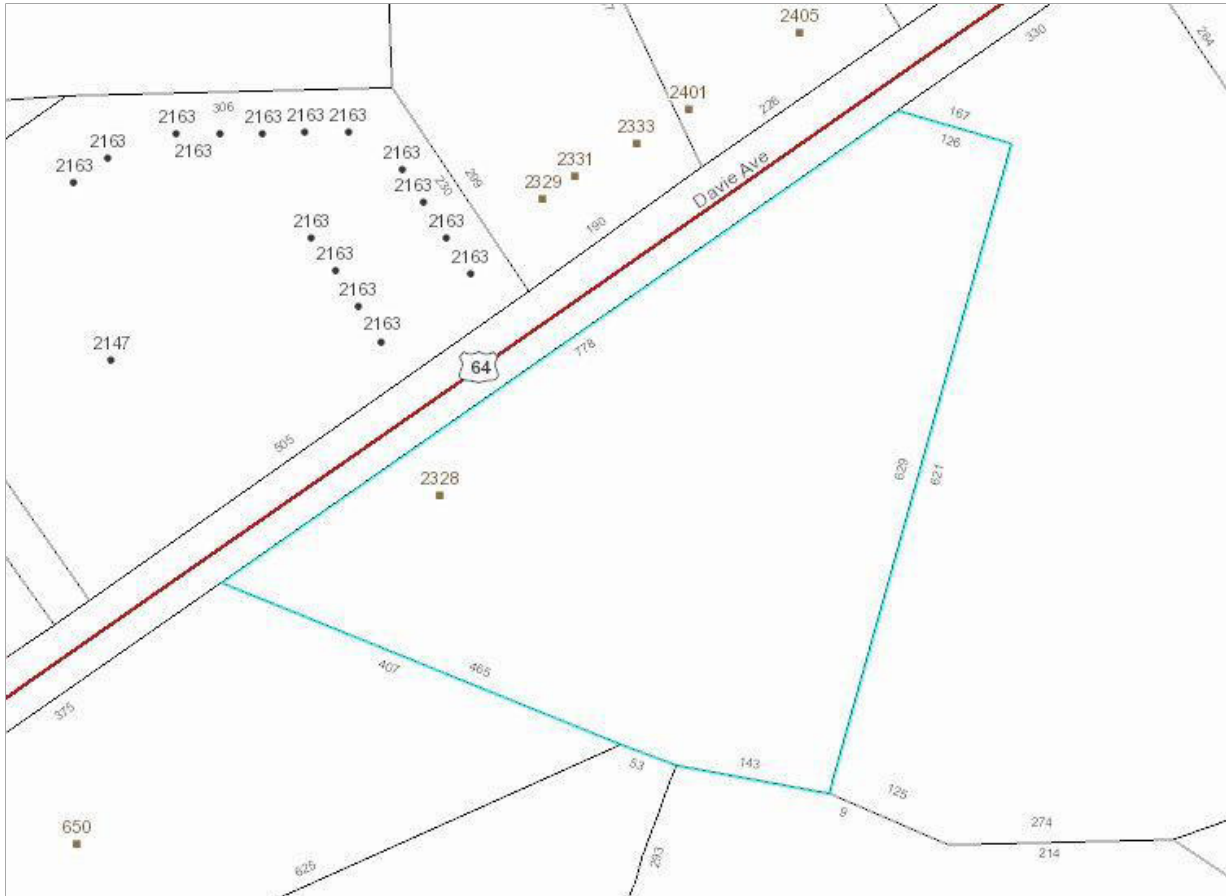

Owner/Property Info

Tax Account Number: 77414203

Old Parcel Number: 0106H00000A001

Owner Name: BREWER RICKY B

Mailing Address: 2328 DAVIE AVE STATESVILLE NC 28625

Property Location: DAVIE AVE

Lot Number:

Legal Description: YER US64

Municipal Information

Township Code: 01

City Code: 01

Neighborhood Code: 01037

Value Information - [Current Year Property Record Card \(PRC\)](#)

Building Value: 38650

Other Building Features: 0

Land Value: 84000

Tax Assessed Value: 122650

Deferred: 0

Land Information - [Register of Deeds Online Search](#)

Date Recorded	Document Type	Deed Book	Deed Page	Plat Book & Page	Land Area	Land Type	Zoning
20010808	WD	1278	2006		5.25	AC	B5

Tax Information

Exemption	Tax Code 1	Tax Code 2	Tax Code 3	Tax Code 4	Tax Code 5
Null	C ADVL TAX	CI01ADVL TAX	Null	Null	Null

Current Zoning Contact Info.

Iredell County	704.878.3118
Harmony	704.878.3118
Love Valley	704.878.3118
City of Statesville	704.878.3575
Town of Troutman	704.528.7600
Town of Mooresville	704.662.7040
Village of Davidson	704.892.7591