

**PITT COUNTY PROPERTY RECORD SEARCH**

16804  
604 PITTMAN DR

WHITEHURST, ELIZABETH|BAKER, MARGARET  
A  
13321 SUNSET SHORE CIR RIVERVIEW FL  
33579

Total Market Value  
**\$103,538**

**KEY INFORMATION**

Property Use	<b>RES</b>	Lot Number	
Zoning	<b>R6S</b>	Land Class	<b>RES</b>
Land Size	<b>0.22</b>	Legal Description	<b>B-2 CAROLINA HEIGHTS</b>
Township	<b>GREENVILLE</b>	Fire District	<b>GREENVILLE</b>
Neighborhood	<b>0004037</b>	Planning Jurisdiction	<b>GV</b>

**ASSESSMENT DETAILS**

Land Value	<b>\$10,000</b>
Building Value	<b>\$93,538</b>
Misc Improvements Value	<b>\$0</b>
Use Value Deferred	<b>\$0</b>
Total Market Value	<b>\$103,538</b>
Total Taxable Value	<b>\$103,538</b>

# RESIDENTIAL BUILDING (1)

Card #	1				
Style	SFR CONST(SFR)				
Living Area	1461	External Wall	FACE BRK	Internal Wall (1)	DRYWALL
Internal Wall (2)					
Heat	FA DUC	A/C	CENT	Bedrooms	3
Full Baths	2	Half Baths		Fireplace	1
Garage	N	Carport	N	Grade	C+
Foundation	CONTFOOT				
Stories	1S				
Year Built	1996				
Effective Year Built	1996				

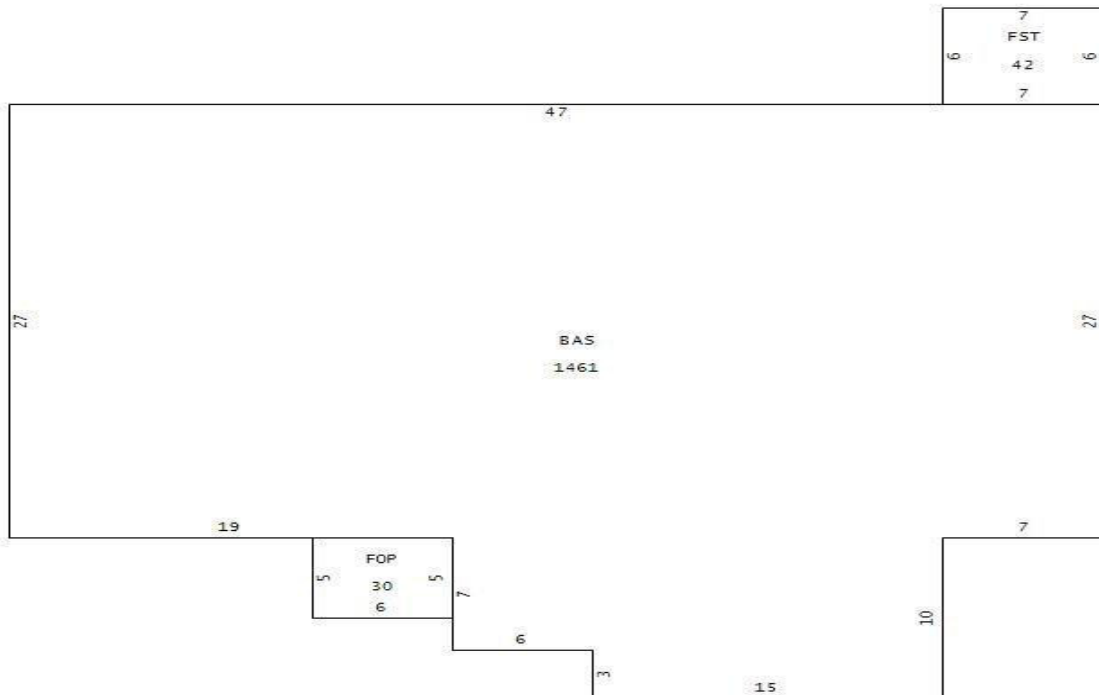

# SALES HISTORY

Sale Price	Deed / Document Date	Sale Type	Qualified
-	001354, 00176	-	-



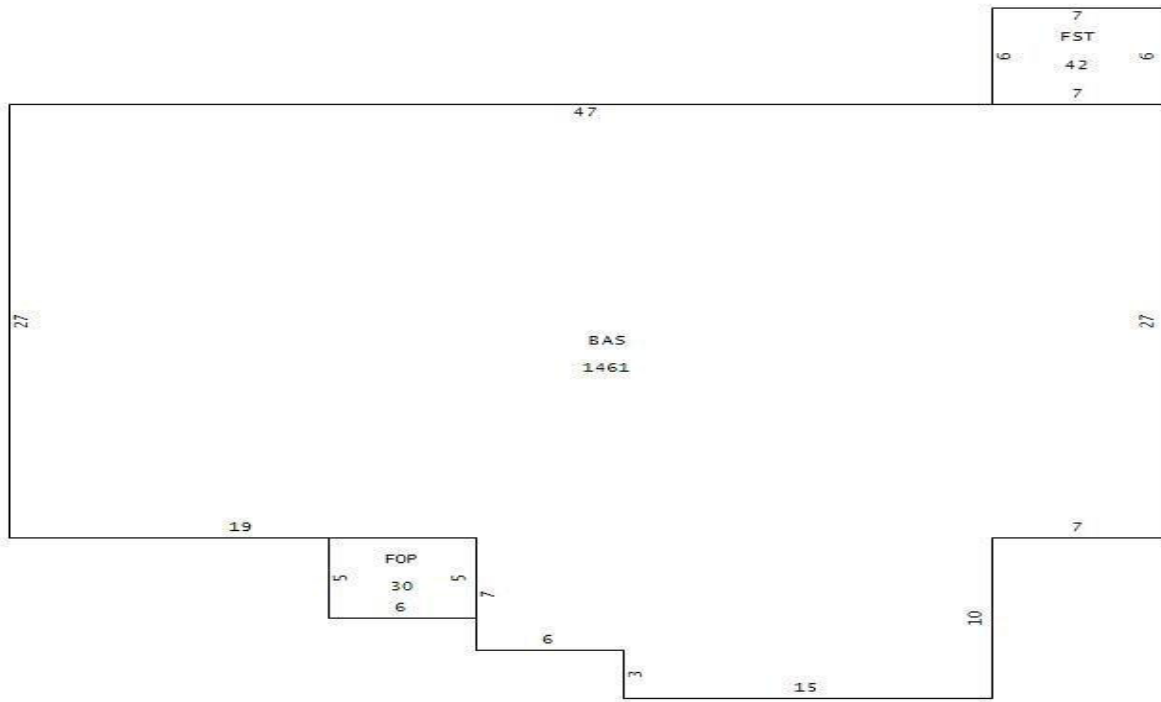

Disclaimer

Pitt County Assessor's Office makes every effort to produce the most accurate information possible. **No warranties, expressed or implied, are provided for the data herein, its use or interpretation.**

Data last updated: 07/02/2019