

Property Summary

Tax Year: 2024

REID	28433	PIN	5664-68-6735	Property Owner	CHANDLER, CHRISTINA;MCROY, MELANIE;CHANDLER, JOSHUA;CHANDLER, DONALD WAYNE II
Location Address	45 NORTH DR	Property Description	2 L 11 AND 12 PATRICK	Owner's Mailing Address	1604 CAROLINA AVE SUITE 100 WASHINGTON NC 27889

Administrative Data	
Plat Book & Page	
Old Map #	NONE
Market Area	PAT
Township	Town of Chocowinity
Planning Jurisdiction	BEAUFORT
City	TOWN OF CHOCOWINITY
Fire District	
Spec District	RES 11
Land Class	SINGLE FAMILY RES
History REID 1	
History REID 2	
Acreage	0.27
Permit Date	
Permit #	

Transfer Information	
Deed Date	10/11/2022
Deed Book	00023E
Deed Page	00286
Revenue Stamps	
Package Sale Date	5/5/1998
Package Sale Price	\$20,000
Land Sale Date	
Land Sale Price	

Improvement Summary	
Total Buildings	1
Total Units	0
Total Living Area	1,596
Total Gross Leasable Area	0

Property Value	
Total Appraised Land Value	\$20,250
Total Appraised Building Value	\$71,651
Total Appraised Misc Improvements Value	\$1,422
Total Cost Value	\$93,323
Total Appraised Value - Valued By Cost	\$93,323
Other Exemptions	
Exemption Desc	
Use Value Deferred	
Historic Value Deferred	
Total Deferred Value	
Total Taxable Value	\$93,323

Building Summary

Card 1 45 NORTH DR

Building Details	
Bldg Type	RESIDENTIAL
Units	1
Living Area (SQFT)	1596
Number of Stories	1.00
Style	OTHER
Foundation	
Frame	
Exterior	FACE BRICK
Const Type	GABLE
Heating	AIR-DUCTED
Air Cond	CENTRAL
Baths (Full)	1
Baths (Half)	1
Extra Fixtures	0
Total Plumbing Fixtures	5
Bedrooms	3
Floor	HARDWOOD
Roof Cover	ASPHCOMP SHG
Roof Type	
Main Body (SQFT)	1356

Building Description			
Year Built	1960	Effective Year	1985
Additions	5	Remodeled	1980
Interior Adj	Mason Addn Openings (1.00)		
Other Features			

Building Total & Improvement Details	
Grade	C-10 90%
Percent Complete	100
Total Adjusted Replacement Cost New	\$117,461
Physical Depreciation (% Bad)	AVER 39%
Depreciated Value	\$71,651
Economic Depreciation (% Bad)	0
Functional Depreciation (% Bad)	0
Total Depreciated Value	\$71,651
Market Area Factor	1
Building Value	\$71,651
Misc Improvements Value	\$1,422
Total Improvement Value	\$73,073
Assessed Land Value	
Assessed Total Value	

Addition Summary			
Story	Type	Code	Area
1.00	PORCH OPEN FINISHED	FOP	324
1.00	BASE, SEMI-FINISHED	SFB	240
1.00	STOOP	STP	30
1.00	WOOD DECK	WDD	100
1.00	CARPORT, UNFINISHED	UCP	576

Building Sketch

Photograph

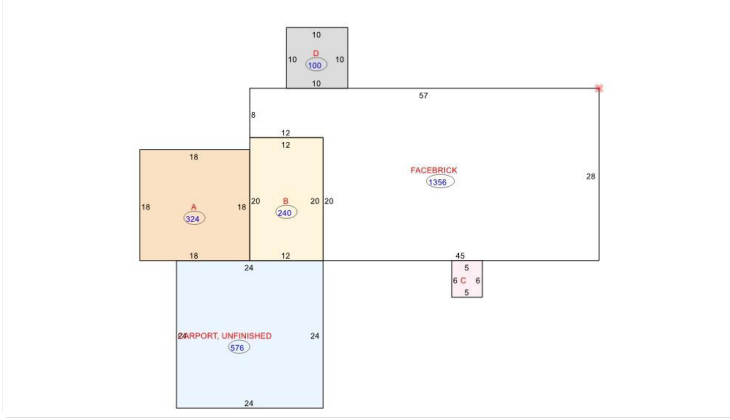

Misc Improvements Summary

Card #	Unit Quantity	Measure	Type	Base Price	Size Adj Factor	Eff Year	Phys Depr (% Bad)	Econ Depr (% Bad)	Funct Depr (% Bad)	Common Interest (% Good)	Value
1	23x23	DIMENSIONS	CANOPY RESIDENTIAL	\$4.00		1998	60	0	0		\$846
1	10x12	DIMENSIONS	STORAGE	\$12.00		1998	60	0	0		\$576
Total Misc Improvements Value Assessed: \$1,422											

Land Summary

Zoning	Soil Class	Description	Size	Rate	Size Adj. Factor	Land Adjustment	Land Value
NONE		RESIDENTIAL-FF	150.00 BY THE UNIT PRICE	\$250		DEPTH FACTOR-54.00	\$20,250
Total Land Value Assessed: \$20,250							

Ownership History

	Owner Name	Deed Type	% Ownership	Stamps	Sale Price	Book	Page	Deed Date
Current	CHANDLER, CHRISTINA/ MCROY, MELANIE/ CHANDLER, JOSHUA/ CHANDLER, DONALD WAYNE II	ESTATE	100	0		00023E	00286	10/11/2022
1 Back	CHANDLER, DONALD W	DEED	100	40	\$20,000	001101	00443	5/5/1998

Notes Summary

Building Card	Date	Line	Notes
No Data			

Beaufort County, NC

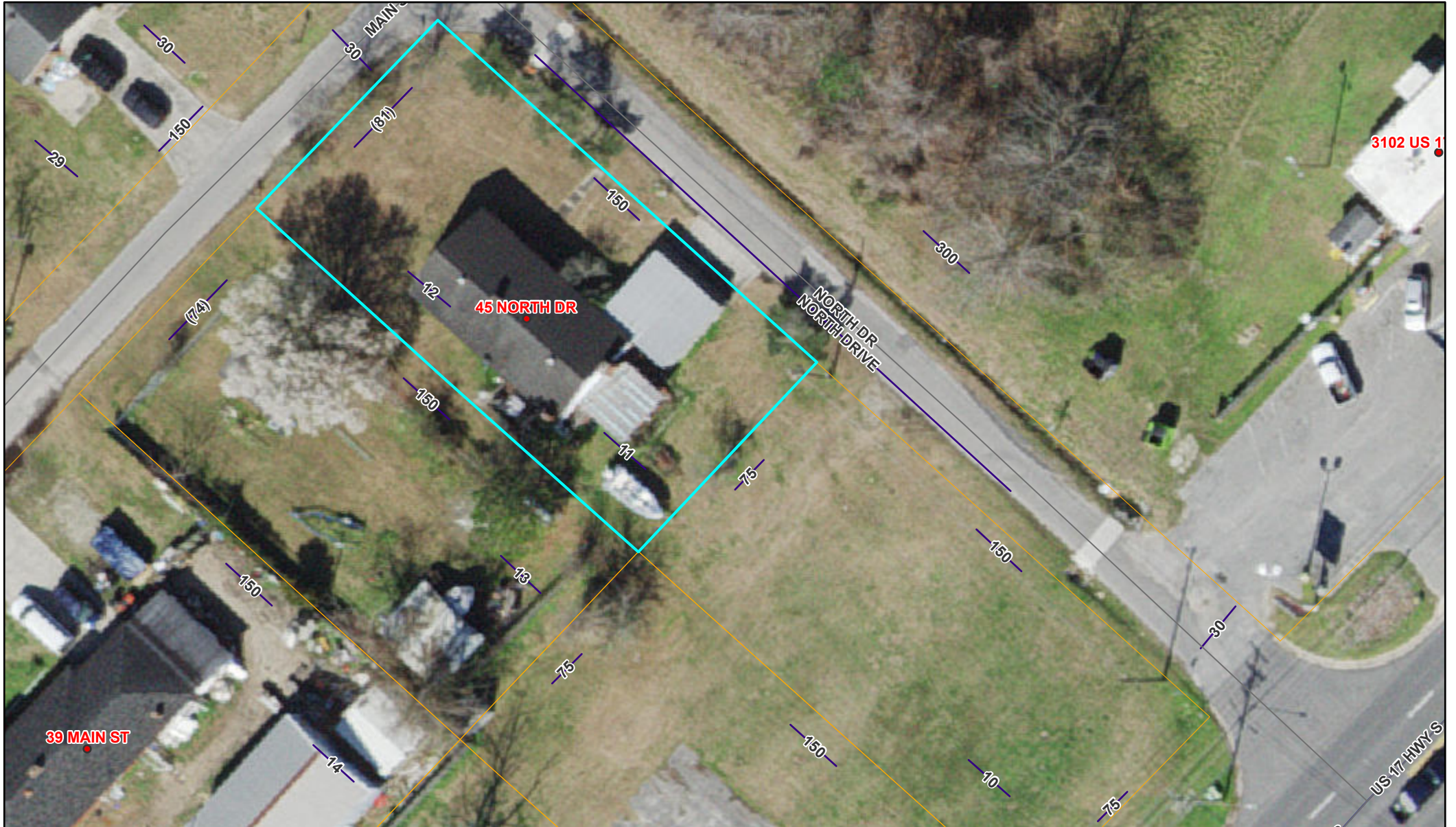

6/7/2024, 8:29:52 AM

- Parcels
- Centerlines
- Annotation
- Address Points
- US/NC Highways

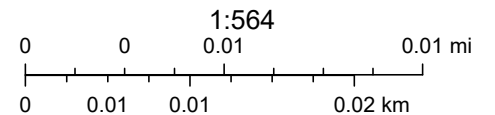

Esri Community Maps Contributors, Duke University, State of North Carolina DOT, © OpenStreetMap, Microsoft, Esri, TomTom, Garmin, SafeGraph, GeoTechnologies, Inc, METI/NASA, USGS, EPA, NPS, US Census Bureau, USDA, USFWS

Free Copy

DISCLAIMER: Content is not intended to constitute a legal record. The County and Website Host disclaim all liability for information on this map. User agrees that the County and its Assigns shall be held harmless from all actions arising out of the use of County data.

Property Summary

Tax Year: 2024

REID	28434	PIN	5664-68-5770	Property Owner	CHANDLER, CHRISTINA;MCROY, MELANIE;CHANDLER, JOSHUA;CHANDLER, DONALD WAYNE II
Location Address	0 MAIN ST EX	Property Description	1 L 13 PATRICK	Owner's Mailing Address	1604 CAROLINA AVE SUITE 100 WASHINGTON NC 27889

Administrative Data	
Plat Book & Page	
Old Map #	NONE
Market Area	PAT
Township	Town of Chocowinity
Planning Jurisdiction	BEAUFORT
City	TOWN OF CHOCOWINITY
Fire District	
Spec District	RES 11
Land Class	SINGLE FAMILY RES
History REID 1	
History REID 2	
Acreage	0.26
Permit Date	
Permit #	

Transfer Information	
Deed Date	10/11/2022
Deed Book	00023E
Deed Page	00286
Revenue Stamps	
Package Sale Date	
Package Sale Price	
Land Sale Date	5/5/1998
Land Sale Price	\$20,000

Improvement Summary	
Total Buildings	0
Total Units	0
Total Living Area	0
Total Gross Leasable Area	0

Property Value	
Total Appraised Land Value	\$15,563
Total Appraised Building Value	
Total Appraised Misc Improvements Value	
Total Cost Value	\$15,563
Total Appraised Value - Valued By Cost	\$15,563
Other Exemptions	
Exemption Desc	
Use Value Deferred	
Historic Value Deferred	
Total Deferred Value	
Total Taxable Value	\$15,563

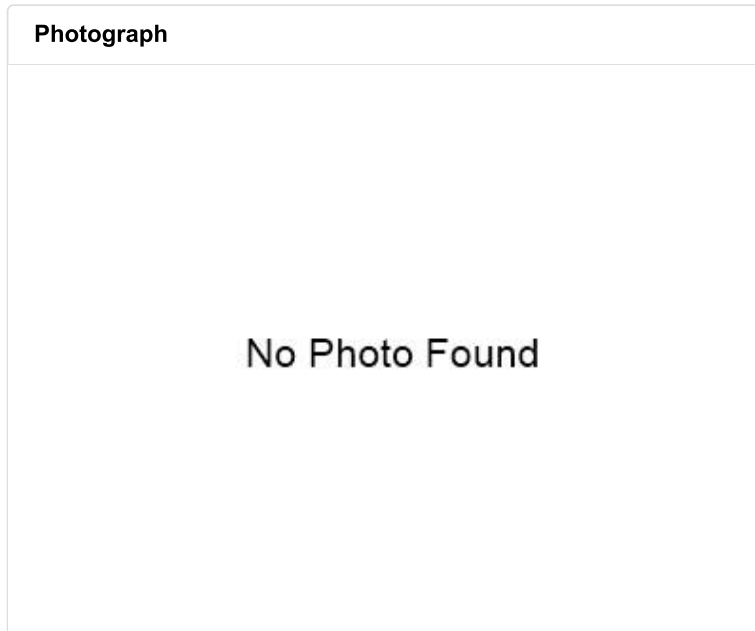

Building Summary

Misc Improvements Summary

Card #	Unit Quantity	Measure	Type	Base Price	Size Adj Factor	Eff Year	Phys Depr (% Bad)	Econ Depr (% Bad)	Funct Depr (% Bad)	Common Interest (% Good)	Value
No Data											
Total Misc Improvements Value Assessed:											

Land Summary

Land Class: SINGLE FAMILY RES			Deeded Acres: 0			Calculated Acres: 0.26		
Zoning	Soil Class	Description	Size	Rate	Size Adj. Factor	Land Adjustment	Land Value	
NONE		RESIDENTIAL-FF	75.00 BY THE UNIT PRICE	\$250		DEPTH FACTOR-83.00	\$15,563	
Total Land Value Assessed: \$15,563								

Ownership History

	Owner Name	Deed Type	% Ownership	Stamps	Sale Price	Book	Page	Deed Date
Current	CHANDLER, CHRISTINA/ MCROY, MELANIE/ CHANDLER, JOSHUA/ CHANDLER, DONALD WAYNE II	ESTATE	100	0		00023E	00286	10/11/2022
1 Back	CHANDLER, DONALD W	DEED	100	40	\$20,000	001101	00443	5/5/1998

Notes Summary

Building Card	Date	Line	Notes
No Data			

Beaufort County, NC

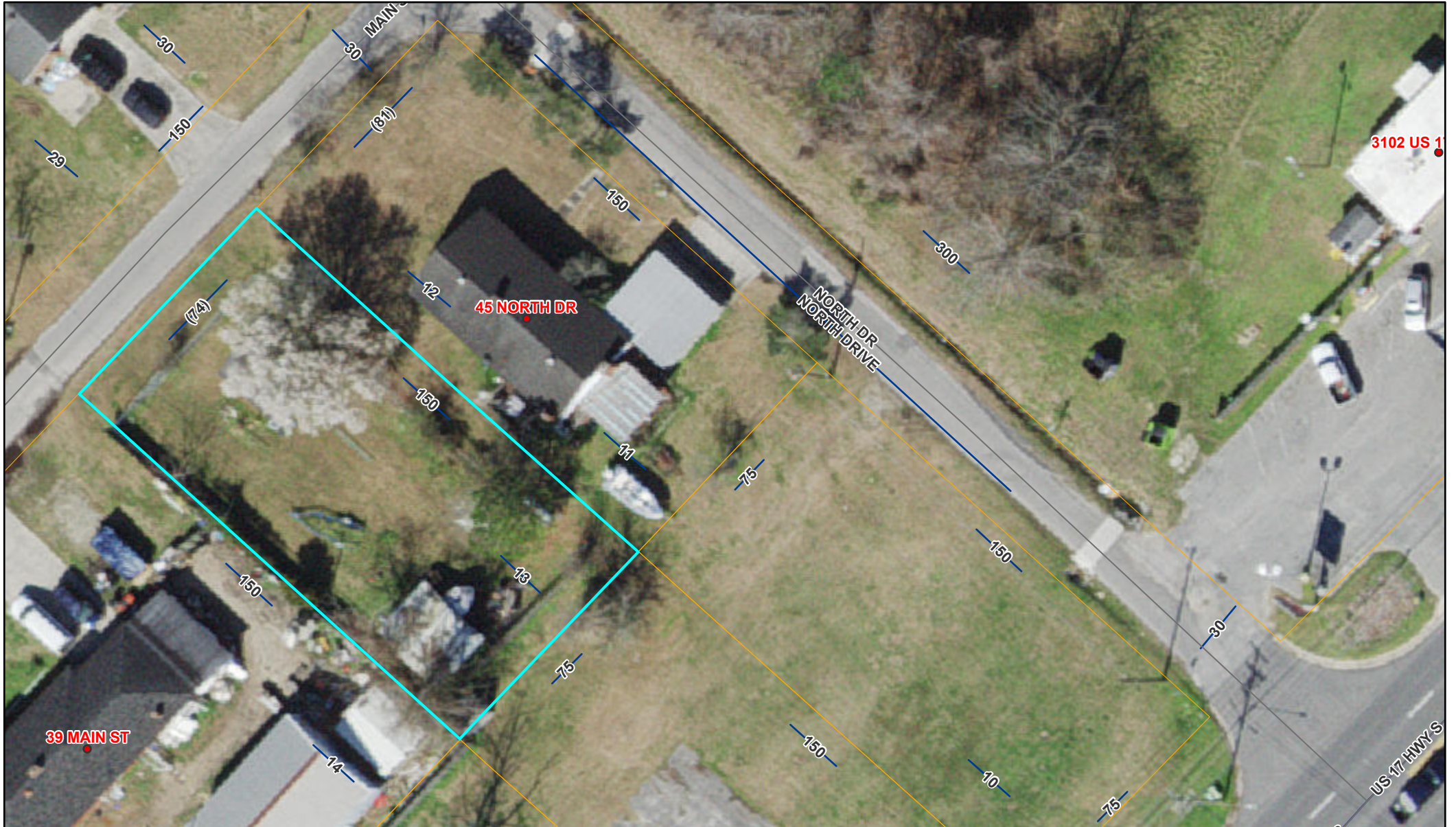

6/7/2024, 8:32:09 AM

- Parcels
- Centerlines
- Annotation
- Address Points
- US/NC Highways

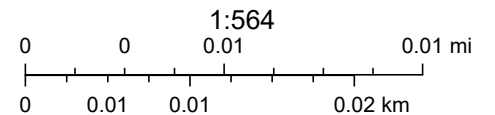

Esri Community Maps Contributors, Duke University, State of North Carolina DOT, © OpenStreetMap, Microsoft, Esri, TomTom, Garmin, SafeGraph, GeoTechnologies, Inc, METI/NASA, USGS, EPA, NPS, US Census Bureau, USDA, USFWS

Free Copy

DISCLAIMER: Content is not intended to constitute a legal record. The County and Website Host disclaim all liability for information on this map. User agrees that the County and its Assigns shall be held harmless from all actions arising out of the use of County data.