

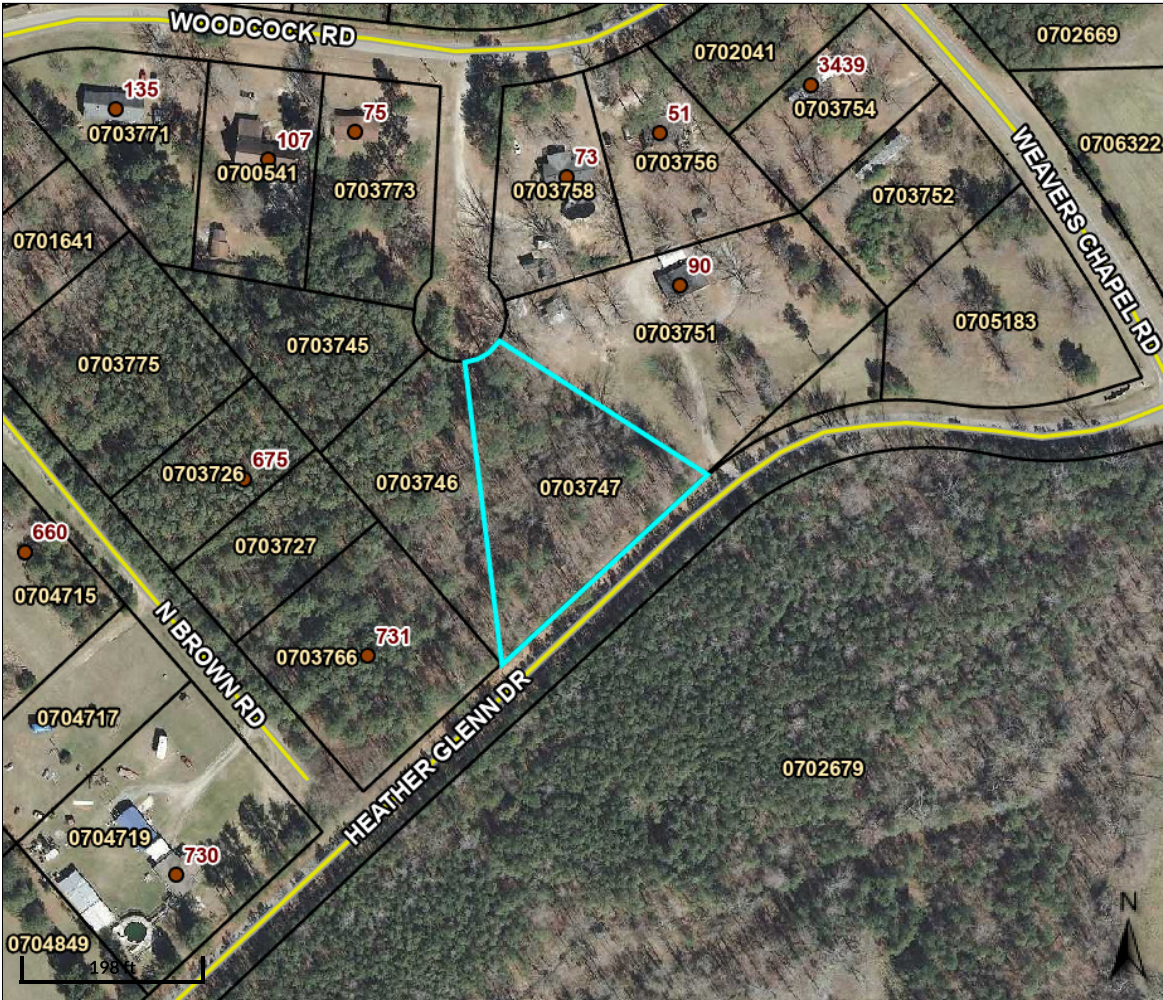

Halifax County, NC

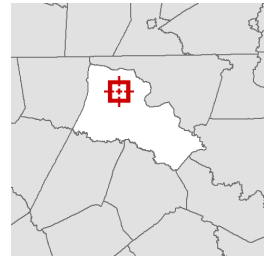

Overview



Legend

- Address Points
- Parcels
- Roads

Parcel ID	0703747	Class	R	Owner Address	CAREY, KEVIN M	Last 2 Sales			
Alternate ID	3020-19-71-1950	Acreage	0.66		RHOME, KATHLEEN	Date	Price	Qual	Reason
Property Address	HEATHER GLENN DR	Assessed Value	\$7,400		3514 E LAKE RD	n/a	0	n/a	n/a
Deed Book/Page	n/a / n/a				ROCKY MT, NC 27804	n/a	0	n/a	n/a
Brief Tax Description	LOT #43 HEATHER GLEN RD LOT 43 ROCHELLE COVE								
	(Note: Not to be used on legal documents)								

Please note that parcel data is for the **2024 tax year**. In other words, the records reflect tax listing and recorded documents for the period between **January 1 and December 31, 2023**. **Property changes such as ownership or acreage due to documents recorded after December 31, 2023 are NOT included**. Users of this website should understand that changes to official tax records may not be reflected on this website. This website is not a connection to the Halifax County Tax Office's "live" assessment database and is updated each business day after 5:00 p.m. Numerous changes occur to the assessment database each day and will not be reflected online until the next update. Please call (252) 583-2121 or email taxhelp@halifaxnc.com with questions.

Date created: 7/31/2024

Last Data Uploaded: 7/31/2024 2:33:17 PM

Developed by Schneider GEOSPATIAL